

CUSTOM SHAWL FOR THE CURIOUS AND CREATIVE KNITTER
Kate Atherley and Kim McBrien Evans
ERRATA LIST March 31 2021

Page 18: Crescent Recipes

Issue # 1

For Shallow recipe, WS row instruction incorrect.

Correction:

WS ROWS: K3, yo, k to last ***3*** sts, yo, k3. 2 sts increased.

Issue # 2

For Deep recipe, Row instruction incorrect.

Correction:

ALL ROWS: K3, yo, k to last ***3*** sts, yo, k3. 2 sts increased.

Page 51: Geometry and Stitches

Issue

Incorrect sentence

Stockinette stitches are taller **** than Garter stitches and are rectangular in shape.****

Page 57: Surface Area formulas

Issue

Formula for crescent is wrong

Correction:

$(3.14 \times \text{Top Edge} \times \text{Depth}) \div \text{****4****}$

Page 142: Ancoats Pattern

-the Heading for the Main Decreases chart is missing. It's the 12-row chart immediately below the Main Increases chart, on the same page.

Page 144: Ancoats Pattern

On Row 44 of Section, there's a purl symbol missing. Since there are no double yarnovers in Row 43, Row 44 is just plain knit across. Easy!

Page 154: Hollerith Pattern

Issue: Written instructions for charts have errors.

Corrections:

Body Pattern Row 5: K2, [yo, k5, ****yo,*** k1] twice, k1. 19 sts.

Body Pattern Row 7: K2, [yo, k1, yo, ssk, k1, ktog, yo, k1****, yo, k1****] twice, k1. 21 sts.

Body Pattern Row 9: K2, [yo, k3, yo, CDD, yo, k3, yo, k1] twice, k1. 23 sts.

Edging Pattern Row 11: K2, ***[yo, k1, (k1, k2tog, yo, k1, yo, ssk) to 2 sts before marked st, k2, yo, k1 (marked st)]*** twice, k1. 4 sts increased.

Issue: Chart border position is incorrect.

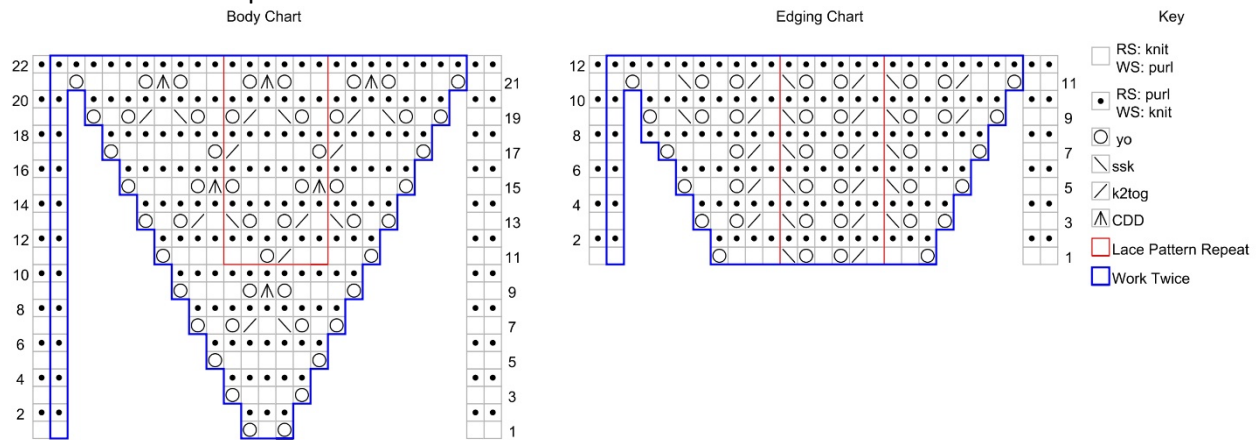

Page 167: Arc Nemesis Pattern

Issue

Gauge information is missing

Correction:

Gauge:

20 stitches and 32 rows = 4 inches (10 cm) in Stockinette stitch

Page 171: Arc Nemesis Pattern

Issue

RS/WS indicators are incorrect

Correction:

Flame Pattern 1

Row 1 ****(WS)****: Knit. 16 sts.

Row 2 ****(RS)****: DS, k13. 14 sts.

Flame Pattern 2

Row 1 ****(WS)****: Knit. 21 sts.

Row 2 ****(RS)****: DS, k17. 18 sts.

Flame Pattern 3

Row 1 ****(WS)****: Knit. 26 sts.

Row 2 ****(RS)****: DS, k20. 21 sts.

Flame Pattern 4

Row 1 ****(WS)****: Knit. 31 sts.

Row 2 ****(RS)****: DS, k27. 28 sts.

Page 171: Arc Nemesis Pattern

Error in written directions

Flame shape row (WS): Using the backwards loop method (see “Techniques,” page 24), CO 5 sts, work Flame Pattern 2 ****rows 1-14 only**** , BO 5 sts ****at shawl edge****, k15, pm, work Flame Pattern 1, k to end.

Bottom of page:

Flame shape row (WS): CO 10 sts, work Flame Pattern 2 ****rows 1-14 only****, BO 10 sts, k5, work Flame Pattern 1, k 25, work Flame Pattern 3, k to end.

Page 172: Arc Nemesis Pattern

Issue

Charts are reversed.

Correction (updated Mar. 31, 2021)

Flame Pattern 1

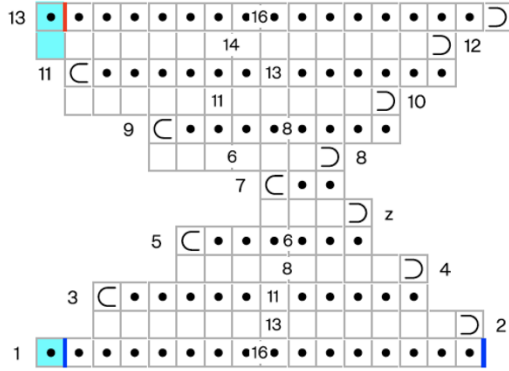

Flame Pattern 2

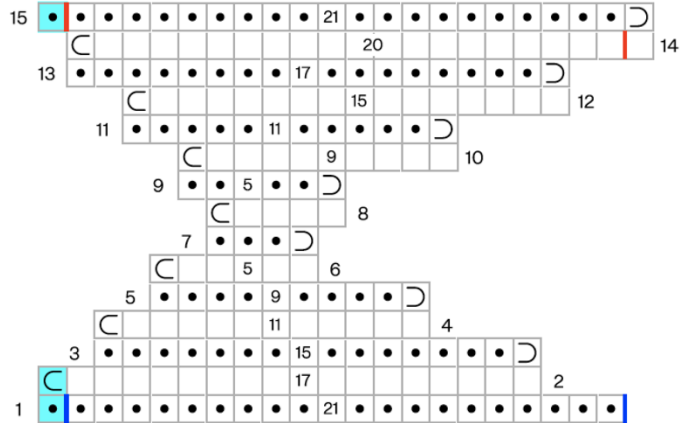

Flame Pattern 3

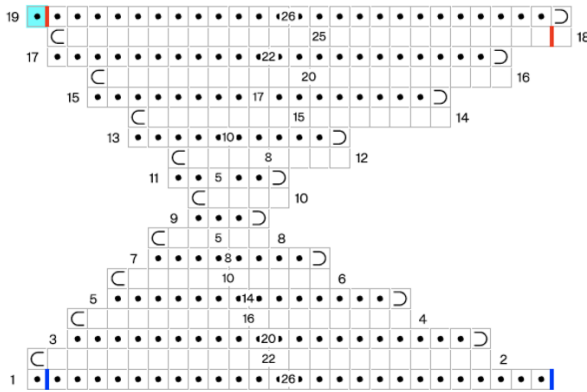

Flame Pattern 4

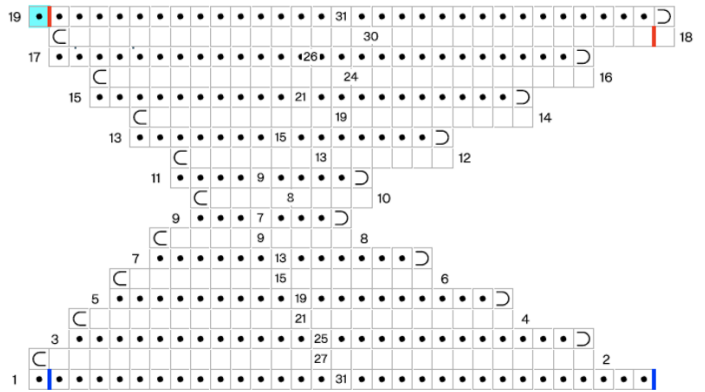

Page 173: Arc Nemesis Pattern

Column 1:

FLAME SHAPE ROW (WS): CO 5 sts, work Flame Pattern 3 ****rows 1-18 only***, BO 5 sts, k60, work Flame Pattern 1, k to end.

FLAME SHAPE ROW (WS): CO 7 sts, work Flame Pattern 1 ****rows 1-12 only****, BO 7 sts, k70, work Flame Pattern 3, k to end.

FLAME SHAPE ROW (WS): CO 15 sts, work Flame Pattern 4 ****rows 1-18 only****, BO 15 sts, k25, work Flame Pattern 1, k to end.

FLAME SHAPE ROW (WS): CO 5 sts, work Flame Pattern 2 ****rows to 1-14 only****, BO 5 sts, k75, work Flame Pattern 3, k to end.

Column 2:

FLAME SHAPE ROW (WS): CO 15 sts, work Flame Pattern 3 ****rows 1-18 only****, BO 15 sts, k45, work Flame Pattern 4, k75, work Flame Pattern 2, k55, work Flame Pattern 3, k to end.

FLAME SHAPE ROW (WS): CO 10 sts, work Flame Pattern 3 ****rows 1-18 only****, BO 10 sts, k10, work Flame Pattern 2, k140, work Flame Pattern 3, k70, work Flame Pattern 2, k35, work Flame Pattern 1, k to end.

FLAME SHAPE ROW (WS): CO 5 sts, work Flame Pattern 1 ****rows 1-12 only****, BO 5 sts, k20, work Flame Pattern 3, k30, work Flame Pattern 2, k40, work Flame Pattern 1, k80, work Flame Pattern 2, k to end.

FLAME SHAPE ROW (WS): CO 10 sts, work Flame Pattern 4 ****rows 1-18 only****, BO 10 sts, k30, work Flame Pattern 1, k60, work Flame Pattern 3, k20, work Flame Pattern 1, k40, work Flame Pattern 2, k to end.

FLAME SHAPE ROW (WS): CO 5 sts, work Flame Pattern 1 ****rows 1-12 only****, BO 5 sts, k40, work Flame Pattern 2, k10, work Flame Pattern 1, k to end.

Page 176: Radialactive Pattern

Issue: errors in the written instructions.

Corrections:

Wedge 1

a) Last line of Wedge 1

Repeat Short-row set 2 until ** 2 ** wrapped sts remain, ending after Short row **** 8 ****.

**** With MC, knit 2 rows, working remaining wrapped stitches together with their wraps. ****

Wedge 2

a) Set up row 1 (RS): With MC, BO 15 sts, ****k to end of row.**** 135 sts.

Set up row 2: K to end.

****Set up row 3 (RS): With CC, k to last 3 sts, w&t

Set up row 4 (WS): P to end.

Work Short rows 3 & 4 one time.

Work Short-row Set 1 five times, work Short rows 1 & 2 once more.****

Work Short-row Set 1 until 6 sts remain before first wrap, ending with Short row ****4****

b) Last line of Wedge 2

Repeat Short-row set 2 until ** 2 ** wrapped sts remain, ending after Short row **** 8 ****.

**** With MC, knit 2 rows, working remaining wrapped stitches together with their wraps. ****

Wedge 3

Short-Row Set 3

In all cases, "k3" should read "k2", as follows.

Short row 9 (RS): With MC, knit to first wrapped st, knit this st together with its wrap, ****k2****, w&t.

Short row 11 (RS): With CC, knit to the first wrapped st, knit this st together with its wrap, ****k2****, w&t.

Set up row 1 (RS): With CC, k to first wrapped st. knit wrapped st together with its wraps, ****k2****, w&t to create a double wrap.

Page 186: Askew Pattern

Issue

Incorrect row count in Basic Square instruction

Correction:

Rows 7-****10****: Repeat Rows 5 and 6 twice more.